

SHEET I

SHEET 2

SHEET I

SHEET 8

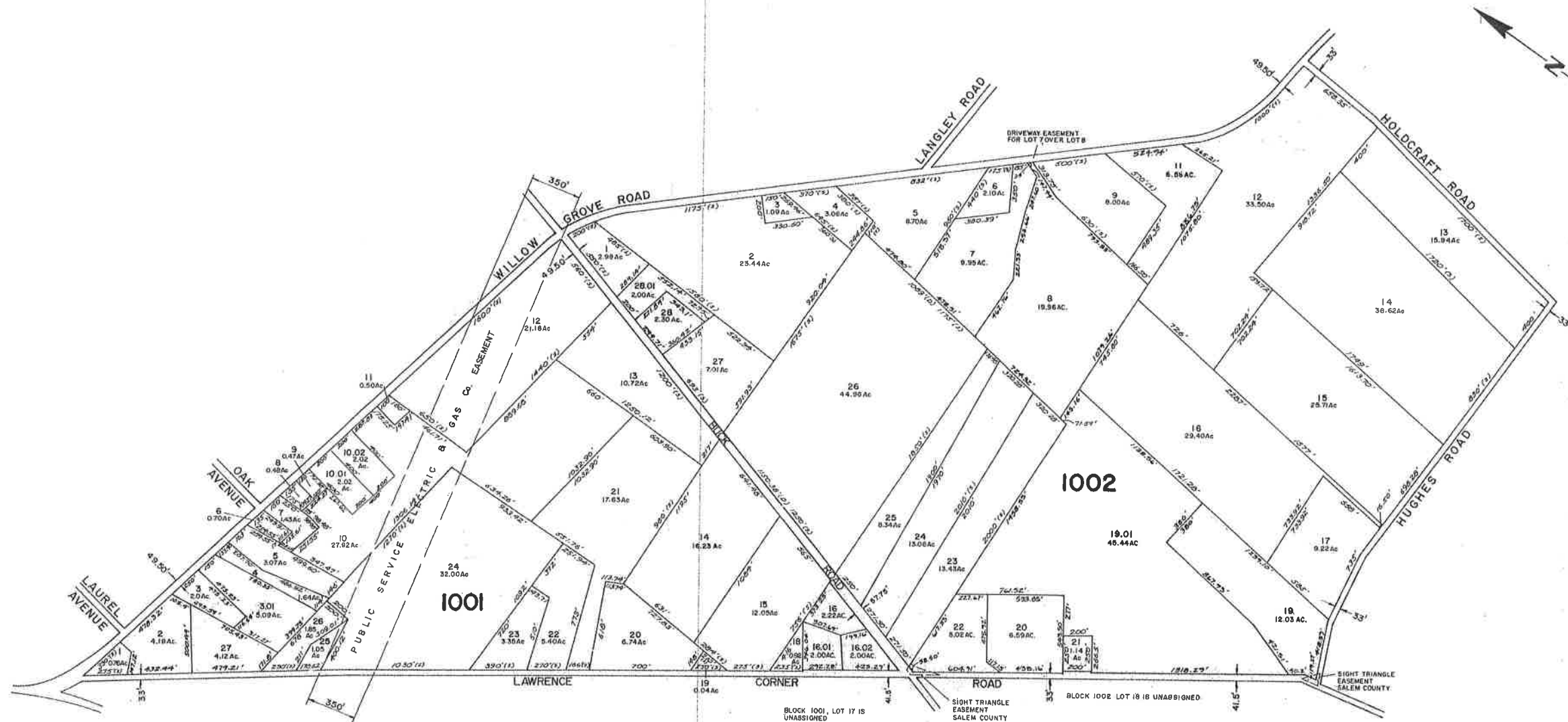

SHEET II

SHEET II

NEW JERSEY DEPARTMENT OF THE TREASURY
 DIVISION OF TAXATION
 LOCAL FINANCE SECTION
 RECEIVED AS A BASIS FOR PAYMENT TO THE
 PROPRIETOR OF THE TAX VALUE OF THE ETC.
 FOR THE RESULTS OF VALUATION

Albert A. Fralinger, Jr.

BY: *Albert A. Fralinger, Jr.* P.E. & L.S.
 L.S. # 12588
 FEB. 1. 1987

TAX ASSESSMENT MAP
PITTSBORO TOWNSHIP
SALEM COUNTY, NEW JERSEY
 SCALE: 1" = 400' AUGUST 1986
ALBERT A. FRALINGER, JR., P.E. & L.S.
 N.J. LIC # 12588 TOWNSHIP ENGINEER
 629 SHILOH PIKE, BRIDGETON, N. J. 08302

SHEET 9