

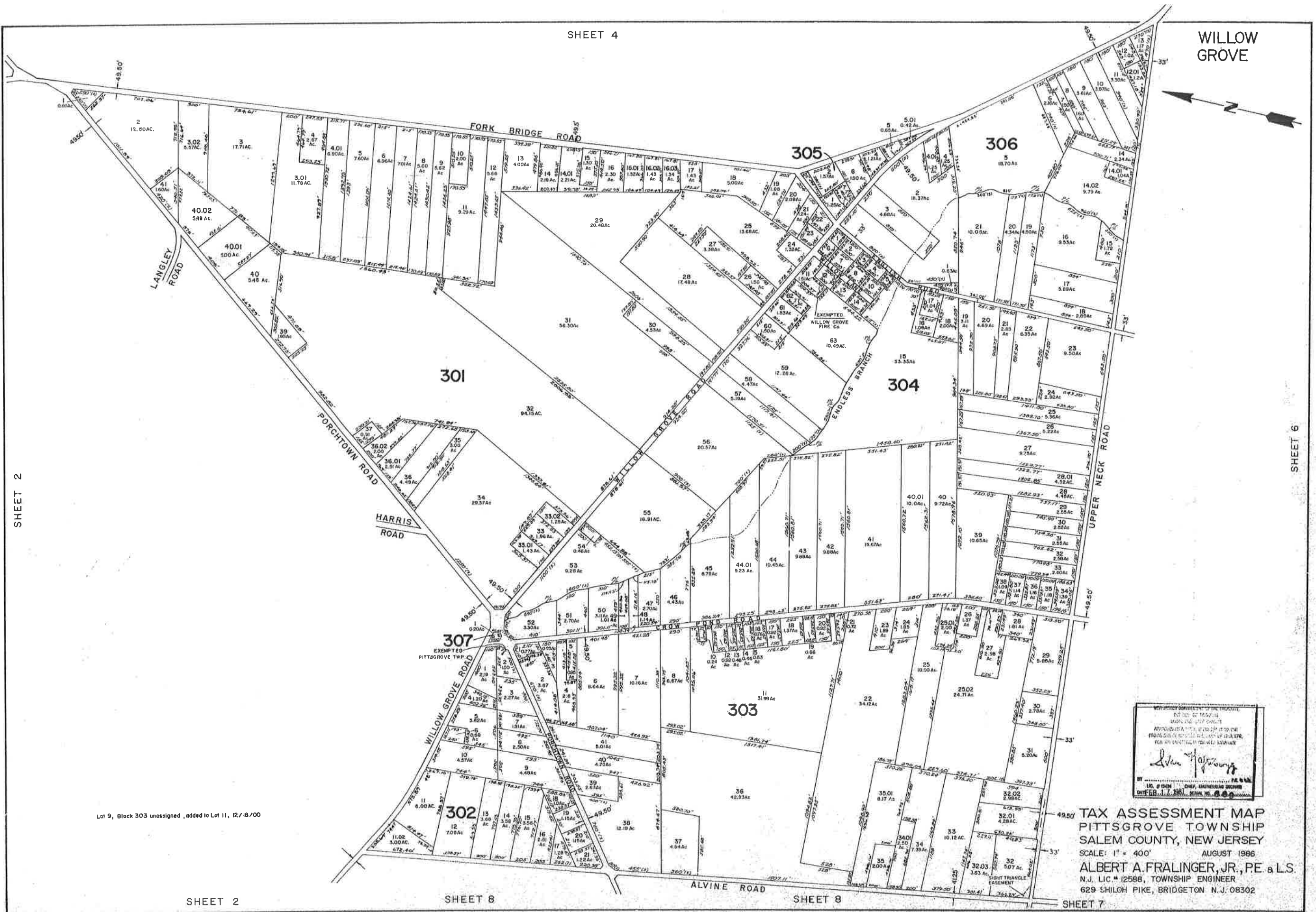

SHEET 2

SHEET 6



Lot 9, Block 303 unassigned, added to Lot 11, 12/18/00

WITH CERTAIN DEPORTMENTS OF THE PRODUCE
 DIVISION OF THE STATE
 DEPARTMENT OF TREASURY AND TAXATION
 APPROVED AS TO FORM AND CONTENT BY THE
 PROVISIONAL REGISTER OF DEEDS AND
 FOR THE RECORD IN THE PUBLIC RECORDS

Albert A. Fralinger, Jr.

BY _____
 LIC. # 15484 CHIEF ENGINEERING SURVEYOR
 DATE FEB. 17, 1986, 3:00 PM, 68-0000

TAX ASSESSMENT MAP
 PITTSBORO TOWNSHIP
 SALEM COUNTY, NEW JERSEY
 SCALE: 1" = 400' AUGUST 1986
 ALBERT A. FRALINGER, JR., P.E. & L.S.
 N.J. LIC. # 12588, TOWNSHIP ENGINEER
 629 SHILOH PIKE, BRIDGETON, N.J. 08302

SHEET 2

SHEET 8

SHEET 8

SHEET 7