

FRANKLIN TOWNSHIP
GLOUCESTER COUNTY

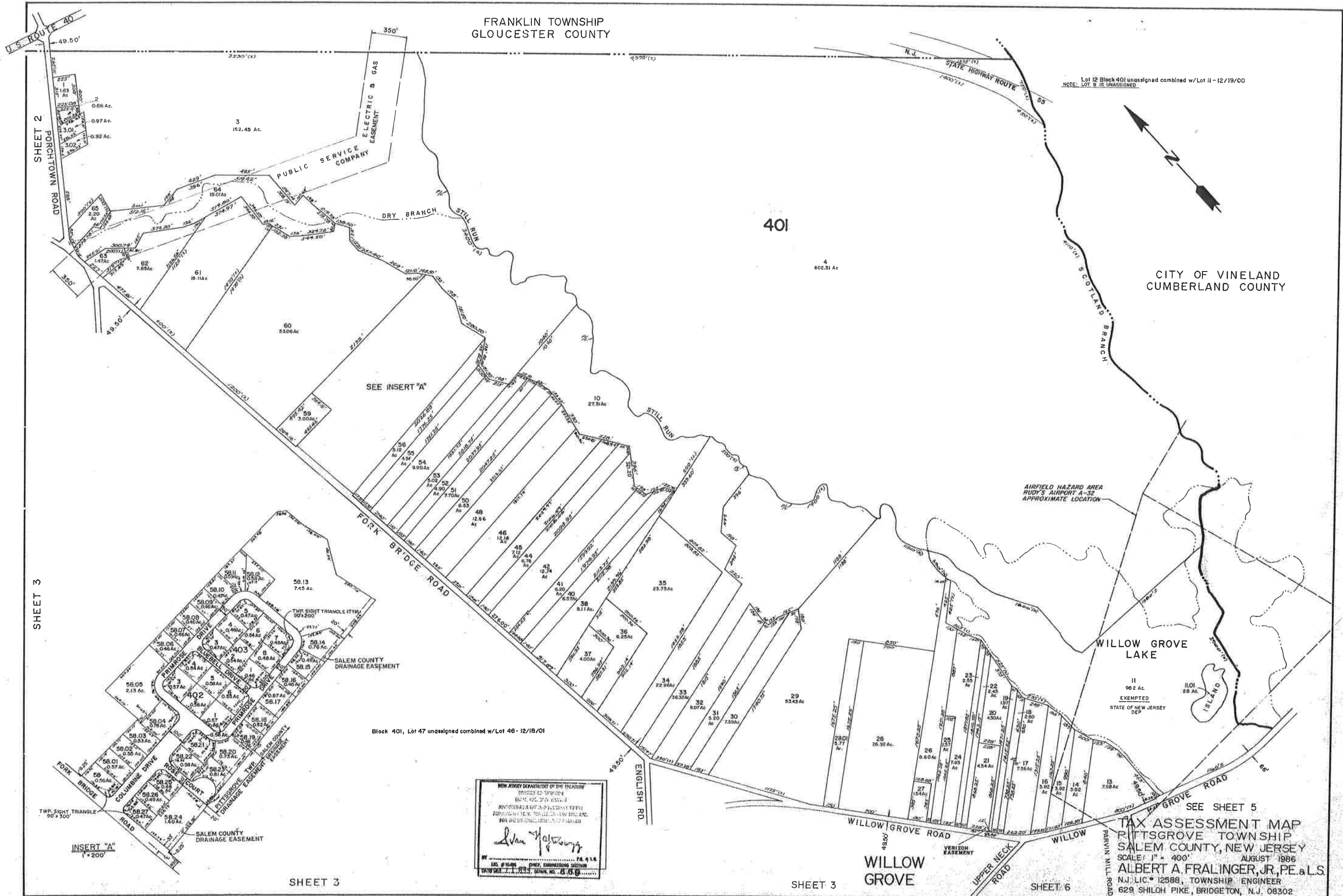

Lot 12 Block 401 unsigned combined w/Lot 11 - 12/19/00
NOTE: LOT 11 IS UNASSIGNED

401

CITY OF VINELAND
CUMBERLAND COUNTY

AIRFIELD HAZARD AREA
RUDY'S AIRPORT
APPROXIMATE LOCATION

WILLOW GROVE LAKE

11
06.2 Ac.
EXEMPTED
STATE OF NEW JERSEY
DEP

1101
28 Ac.

Block 401, Lot 47 unsigned combined w/Lot 46 - 12/16/01

NEW JERSEY DEPARTMENT OF THE TREASURY
DIVISION OF TAXATION
PROPERTY TAX MAPS SECTION
2000-2001 TAX YEAR
DATE: 11-11-01
SCALE: 1" = 400'

Albert A. Fralinger, Jr.

ALBERT A. FRALINGER, JR., P.E. & L.S.
N.J. LIC. # 12588, TOWNSHIP ENGINEER
629 SHILOH PIKE, BRIDGETON, N.J. 08302

INSERT "A"
1" = 200'

SEE SHEET 5

TAX ASSESSMENT MAP
PITTSBROVE TOWNSHIP
SALEM COUNTY, NEW JERSEY
SCALE: 1" = 400'
AUGUST 1986
ALBERT A. FRALINGER, JR., P.E. & L.S.
N.J. LIC. # 12588, TOWNSHIP ENGINEER
629 SHILOH PIKE, BRIDGETON, N.J. 08302