

SHEET 2

SHEET 10

SHEET 7

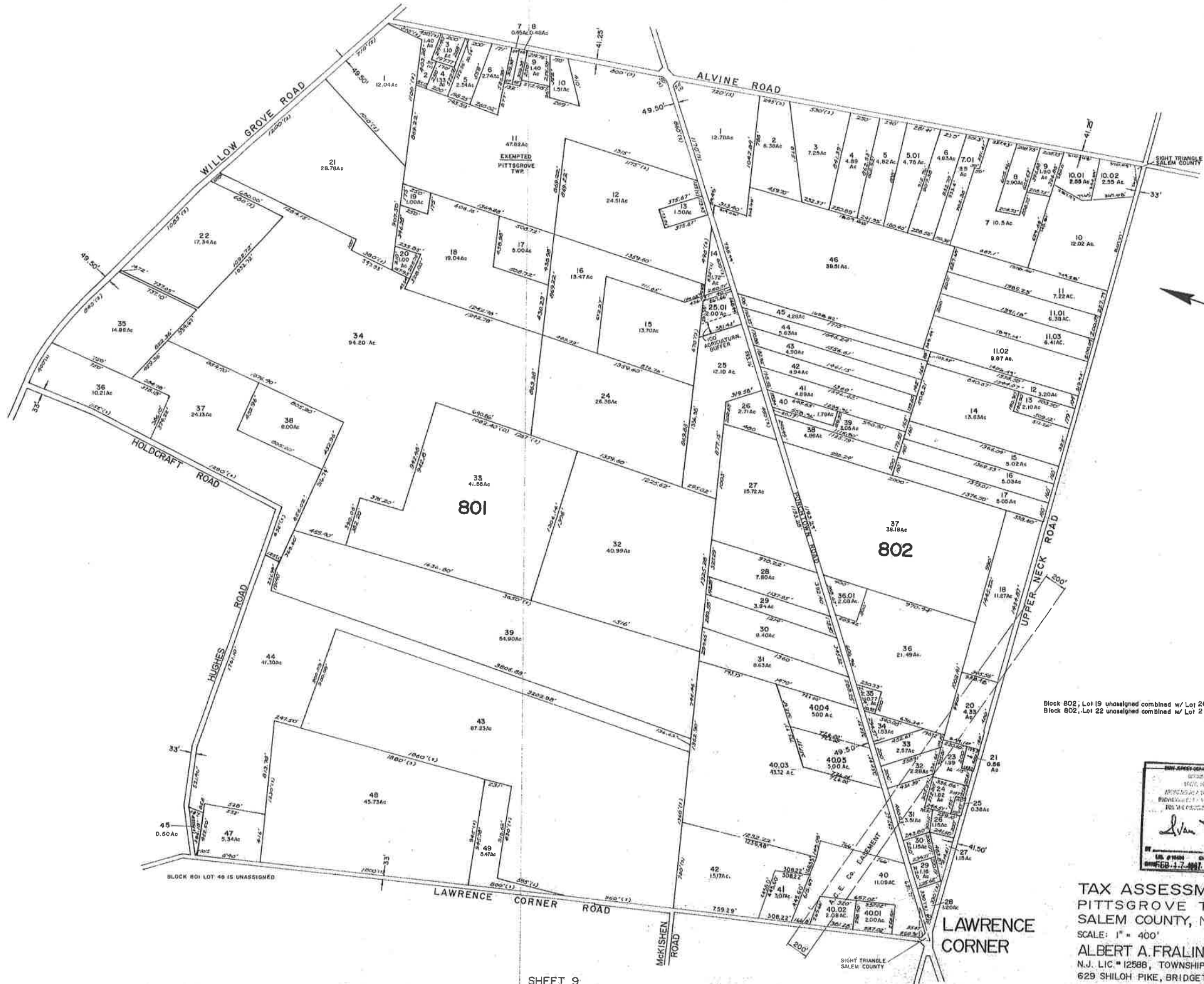

BLOCK 801 LOT 46 IS UNASSIGNED

Block 802, Lot 19 unassigned combined w/ Lot 20 -12/24/01  
Block 802, Lot 22 unassigned combined w/ Lot 21 -12/24/01

I have prepared this map for the purpose of showing the location and area of the parcels shown hereon and for the purpose of showing the location and area of the parcels shown hereon.  
 I am a duly licensed Professional Engineer in the State of New Jersey.  
 My Commission Expires on 12/31/99.  
 My Commission No. is 12588.  
 My Office is located at 629 Shiloh Pike, Bridgeton, N.J. 08302.  
 I have prepared this map for the purpose of showing the location and area of the parcels shown hereon and for the purpose of showing the location and area of the parcels shown hereon.  
 I am a duly licensed Professional Engineer in the State of New Jersey.  
 My Commission Expires on 12/31/99.  
 My Commission No. is 12588.  
 My Office is located at 629 Shiloh Pike, Bridgeton, N.J. 08302.

**TAX ASSESSMENT MAP**  
**PITTSBORO TOWNSHIP**  
**SALEM COUNTY, NEW JERSEY**  
 SCALE: 1" = 400'  
 AUGUST 1986  
**ALBERT A. FRALINGER, JR., P.E. & L.S.**  
 N.J. LIC. # 12588, TOWNSHIP ENGINEER  
 629 SHILOH PIKE, BRIDGETON, N.J. 08302